

# Asher Center for the Study and Treatment of Depressive Disorders

## Perinatal and Women's Mental Health Fellowship and Scholar Alumni 2018 - 2023



**Jessica Mayer, MD**  
**2022 – 2023**

Instructor of Psychiatry and Behavioral Sciences  
Northwestern University, Feinberg School of Medicine, Chicago, IL



**Kathryn Abell, DO**  
**2022 – 2023**

Instructor of Psychiatry and Behavioral Sciences  
Northwestern University, Feinberg School of Medicine, Chicago, IL



**Niyata Dhand, MD**  
**2021 - 2022**

Perinatal/Women's Health Faculty  
Advocate General, Chicago, IL



**Mahela Ashraf, MD**  
**2021 – 2022**

Clinical Instructor  
University of Michigan Health, Ann Arbor, MI

# Asher Center for the Study and Treatment of Depressive Disorders

## Perinatal and Women's Mental Health Fellowship and Scholar Alumni 2018 - 2023



**Leiszle Lapping-Carr**

**2020 – 2023**

Instructor of Psychiatry and Behavioral Sciences  
Northwestern University, Feinberg School of Medicine, Chicago, IL



**Laura Pappa, PhD**

**2020 – 2021**

Behavioral Health Director  
Erie Family Health, Chicago, IL

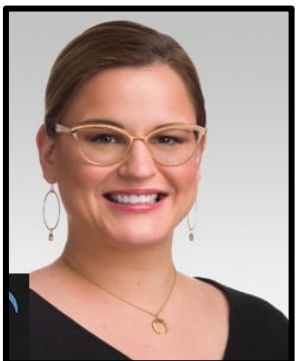

**Melissa Goslawski, MD, MS**

**2020 – 2022**

Instructor of Psychiatry and Behavioral Sciences  
Northwestern University, Feinberg School of Medicine, Chicago, IL



**Aparna Chaterjee, MD**

**2019 - 2020**

Meridian Psychiatric Partners, IL

Jimenez XF, Nkanginieme N, **Dhand N**, Karafa M, Salerno K. Clinical, demographic, psychological, and behavioral features of factitious disorder: A retrospective analysis. Gen Hosp Psychiatry. 2020 Jan-Feb;62:93-95. doi: 10.1016/j.genhosppsych.2019.01.009. Epub 2019 Jan 31. PMID: 30777298.

# Asher Center for the Study and Treatment of Depressive Disorders

## Perinatal and Women's Mental Health Fellowship and Scholar Alumni 2018 - 2023



**Aderonke Bamgbose Pederson, MD**  
2019 - 2020

Assistant Professor of Psychiatry, Massachusetts General Hospital

**Pederson AB**, Burnett-Zeigler I, Fokuo JK, Wisner KL, Zumpf K, Oshodi Y. Mental health stigma among university health care students in Nigeria: a cross-sectional observational study. *Pan Afr Med J.* 2020; 37:5. PMID: 32983323; PMCID: PMC7501753.

Waldron EM, Burnett-Zeigler I, Wee V, Ng YW, Koenig LJ, **Pederson AB**, Tomaszewski E, Miller ES. Mental Health in Women Living With HIV: The Unique and Unmet Needs. *J Int Assoc Provid AIDS Care.* 2021 Jan-Dec; 20:2325958220985665. PMID: 33472517; PMCID: PMC7829520.

**Pederson AB**, Earnshaw V, Clark CT, Zumpf K, Burnett-Zeigler I. Mental Health Stigma Among Black Immigrant Women in An Urban Setting. *J Ment Health Clin Psychol.* 2021; 5(2):1-7. PMID: 34368814; PMCID: PMC8341438.

**Bamgbose Pederson A**, Waldron E, Burnett-Zeigler I, Clark CT, Lartey L, Wisner K. Perspectives on Mental Illness Stigma Among African Immigrant Pregnant and Post-Partum Women in an Urban Setting: A Brief Report. *Health Equity.* 2022; 6(1):390-396. PMID: 35651359; PMCID: PMC9148647.



**Louisa Olushoga, MD**  
2019 – 2020

Behavioral Health, Lawndale Christian Health Center, Chicago IL



**Jennifer Sprague, MD**  
2018 – 2019

Perinatal/Women's Health Faculty  
Advocate General, Chicago, IL

**Sprague J**, Wisner KL, Bogen DL. Pharmacotherapy for depression and bipolar disorder during lactation: A framework to aid decision making. *Semin Perinatol.* 2020 Apr;44(3):151224. doi: 10.1016/j.semperi.2020.151224. Epub 2020 Jan 30.

Chatterjee A, Zumpf K, **Sprague J**, Ciolino J, Wisner KL, Clark C, Mancefo MC, Eisne JL, Rasmussen SA, Boisseau CL. Impact of the peripartum period on the longitudinal course of

obsessive-compulsive disorder. *Arch Womens Ment Health.* 2021 Dec;24(6):941-947. doi: 10.1007/s00737-021-01134-3. Epub 2021 Apr 21.

# Asher Center for the Study and Treatment of Depressive Disorders

## Perinatal and Women's Mental Health Fellowship and Scholar Alumni 2018 - 2023



**Hannah K. Betcher, MD**

**2018 – 2019**

Assistant Professor at Mayo Clinic

**Betcher HK**, George AL Jr. Pharmacogenomics in pregnancy. *Semin Perinatol.* 2020 Apr;44(3):151222. doi: 10.1016/j.semperi.2020.151222.

**Betcher HK**, Montiel M, Clark, CT. Use of Antipsychotic Drugs During Pregnancy. *Curr Treat Options Psychiatry.* 2019 Mar;6(1):17-31. doi: 10.1007/s40501-019-0165-5.

Mesches G, Wisner KL, **Betcher HK**. A common clinical conundrum: Antidepressant treatment of depression in pregnant women. *Semin Perinatol.* 2020 Apr;44(3):151229. doi: 10.1016/j.semperi.2020.151229. Epub 2020 Jan 25.

McCloskey LR, Wisner, KL, Cattan MK, **Betcher HK**, Stika CS, Kiley JW. Contraception for women with psychiatric disorders. *Am J Psychiatry.* 2021 Mar 1;178(3):247-255. doi: 10.1176/appi.ajp.2020.20020154. Epub 2020 Nov 10.

**Betcher HK**, Wisner KL, *Psychotropic Treatment during Pregnancy: Research Synthesis and Clinical Care Principles.* *J Womens Health (Larchmt).* 2020 Mar;29(3):310-318. doi: 10.1089/jwh.2019.7781. Epub 2019 Dec 3.

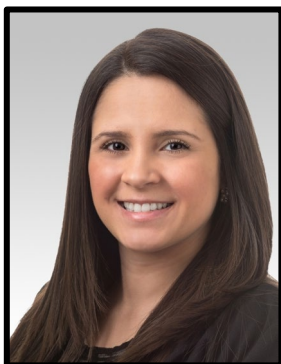

**Lisette Rodriguez-Cabezas, MD**

**2016 – 2017**

Faculty, VA Women's Mental Health

**Rodriguez-Cabezas L**, Clark C. Psychiatric Emergencies in Pregnancy and Postpartum. *Clin Obstet Gynecol.* 2018 Sep;61(3):615-627. doi: 10.1097/GRF.0000000000000377. PMID: 29794819; PMCID: PMC6143388.

**Rodriguez-Cabezas, Lisette MD**; Clark, Crystal MD, MS ang, Amy MS; Pendergrast, Tricia; Miller, Emily MD, MPH; Wisner, Katherine MD. Put Your Oxygen Mask on First - Perinatal Psychiatric Emergencies: A Reproductive Psychiatrist's Perspective [11]. *Obstetrics & Gynecology* 129(5):p 93S, May 2017. | DOI: 10.1097/01.AOG.0000514940.02855.2b

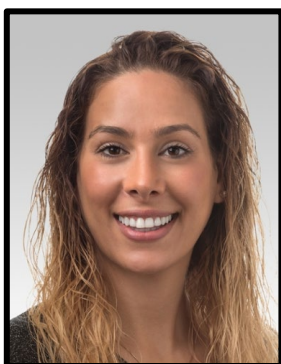

**Dana Mahmoud, DO**

**2016 – 2018**

Swedish Medical Center, Seattle, WA

**Mahmoud DR**, Yang A, Ciolino JD, Fisher SD, Sit D, Pinheiro E, Pendergrast T, O'Shea K, Wisner KL, Clark CT. Validity of the WHIPLASHED as a screening tool to identify bipolar disorder in women. *Journal of Affective Disorders* 246:69-73, 2018. PMID: 30578948